

10900 NW 21st St # 240

- Sweetwater, Florida 33172

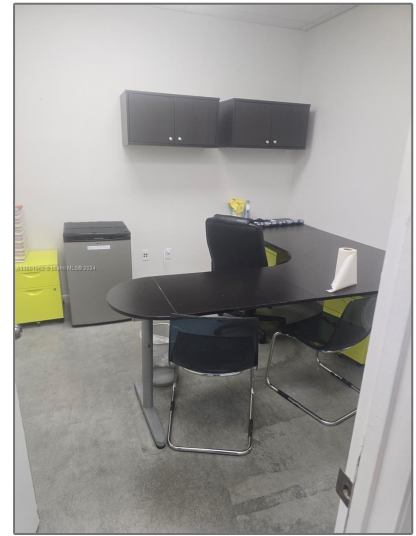
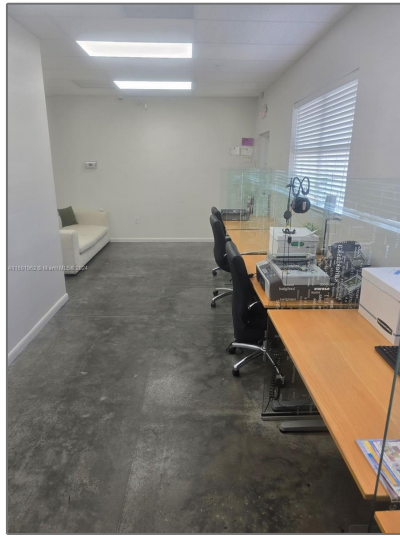

Basic Details

Property Type: **Commercial Property**

✓ Prop Type/Type of Building: **Office/warehouse combination, Commercial**

Listing Type: **For Sale**

Listing ID: **A11601962**

Price: **\$4,400**

View: **Garden view, other view**

Year Built: **2006**

Lot Area: **3,200 Sqft**

DOM: **63**

Building Number: **10900**

Unit Number: **240**

Status: **Active**

Building Area: **3,200 Sqft**

Property SubType: **Mixed use**

Features

✓ Heating System: **Central Electric**

✓ Parking: **3**

✓ Flooring: **Concrete**

✓ Roof: **Tar & gravel roof**

✓ Lot Features: **Corner Lot, Commercial Park**

Address [Map](#)

Country: **US**

State: **FL**

County: **Miami-Dade County**

City: **Sweetwater**

Zipcode: **33172**

Additional [Information](#)

Construction Materials: **Cbs Construction**

Lease Term: **1 To 3 Year Lease**

Office MlsId: **RRGG01**

New Construction: **1**

Road Frontage Type: **City Street**

Special Listing Conditions: **Lease**

Stories Total: **1**

Tax Annual Amount: **\$12,624**

Water Source: **Public**

Zoning: **7100**

Agent [Info](#)



Jiovanny Restrepo

 +1 (786) 760-1077

 mail@jio.realtor

+1 (786) 760-1077 - 1335 Lincoln Rd. Miami Beach, FL 33139