

4508 N University Dr # 4508

- Lauderdale, Florida 33351

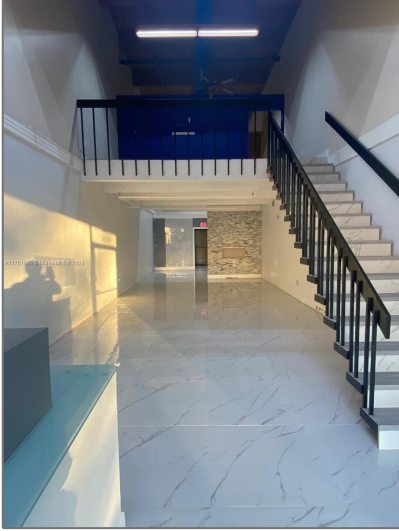

Basic Details

Property Type: **Commercial Property**

Prop Type/Type of Building: **Shopping center, Commercial, Retail, Restaurant**

Listing Type: **For Sale**

Listing ID: **A11701885**

Price: **\$22**

View: **Garden view, other view**

Year Built: **1985**

Lot Area: **459,558 Sqft**

DOM: **1**

Complex Name: **Promenade Plaza**

Building Number: **4508**

Unit Number: **4508**

Status: **Active**

Address Map

Country: **US**

State: **FL**

County: **Broward County**

City: **Lauderhill**

Zipcode: **33351**

Directions: **Google maps / Waze**

Building Area: **143,430 Sqft**

Property SubType: **Retail**

Additional Information

✓ Lease Term: **1 To 3 Year Lease, 4 To 6 Year Lease, 7-10 Year Lease**

Office MlsId: **CURR01**

New Construction: **1**

✓ Special Listing Conditions: **Lease**

Tax Annual Amount: **\$323,937**

Agent Info



Jiovanny Restrepo
☎ +1 (786) 760-1077
✉ mail@jio.realtor

+1 (786) 760-1077 - 1335 Lincoln Rd. Miami Beach, FL 33139
