

2300 NW 89th Pl

- Doral, Florida 33172

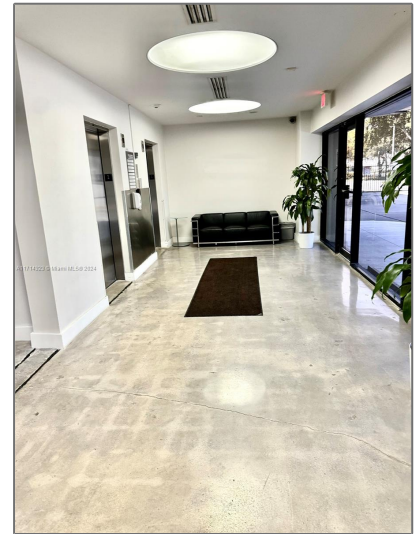

Basic [Details](#)

Property Type: **Commercial Property**

Listing Type: **For Sale**

Listing ID: **A11714323**

Price: **\$25**

View: **Garden view,other view**

Year Built: **1984**

Lot Area: **123,013 Sqft**

Building Number: **2300**

Status: **Active**

Building Area: **91,772 Sqft**

Property SubType: **Office**

Address [Map](#)

Country: **US**

State: **FL**

Features

Parking: **75**

Parking Features: **Assigned**

Additional [Information](#)

Office MlsId: **LAMC01**

New: **1**

County:	Miami-Dade County
City:	Doral
Zipcode:	33172

Construction:	
<input checked="" type="checkbox"/> Special Listing Conditions:	Lease
Tax Annual Amount:	\$141,294
Zoning:	7600

Agent [Info](#)



Jiovanny Restrepo
☎ +1 (786) 760-1077
✉ mail@jio.realtor

+1 (786) 760-1077 - 1335 Lincoln Rd. Miami Beach, FL 33139
