

- Lauderdale Lakes, Florida 33311

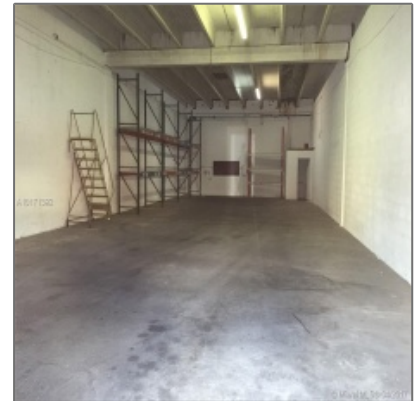

Basic Details

Property Type: **Commercial Property**

✓ Prop Type/Type of Building: **Industrial**

Listing Type: **For Sale**

Listing ID: **A10171392**

Price: **\$3**

View: **Garden view, other view**

Year Built: **1942**

Lot Area: **34,800 Sqft**

Status: **Active**

Address Map

Country: **US**

State: **FL**

County: **Broward County**

City: **Lauderdale Lakes**

Zipcode: **33311**

Features

✓ Parking: **5**

✓ Flooring: **Other floors**

✓ Roof: **Other roof**

Additional Information

Area: **3560**

Parcel Number: **494230000270**

Tax Amount: **\$245,856**

Tax Year: **2015**

Zoning Information: **B-4**

Elementary: **Coconut grove**

School:	
Middle School:	Ponce de leon
Senior High School:	Coral springs
Price/SqFt:	\$0
Lot Sq Footage:	34,800 Sqft
Addresson Internet:	0

Agent Info



Jiovanny Restrepo

☎ +1 (786) 760-1077

✉ mail@jio.realtor

+1 (786) 760-1077 - 1335 Lincoln Rd. Miami Beach, FL 33139
