

- Doral, Florida 33166

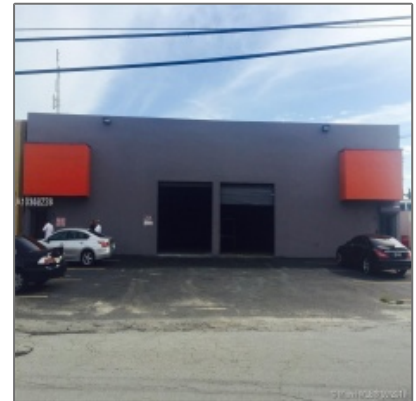

Basic Details

Property Type: **Commercial Property**

✓ Prop Type/Type of Building: **Industrial, Heavy manufacturing**

Listing Type: **For Sale**

Listing ID: **A10342728**

Price: **\$575,000**

#Units: **2**

View: **Garden view, other view**

Year Built: **1980**

Lot Area: **11,500 Sqft**

Status: **Active**

Address Map

Country: **US**

State: **FL**

County: **Miami-Dade County**

City: **Doral**

Zipcode: **33166**

Features

✓ Parking: **14, 9**

Additional Information

Area: **30**

Parcel Number: **3530220150010**

Zoning Information: **COMM/IND**

Elementary School: **Coconut grove**

Middle School: **Ponce de leon**

Senior High School: **Coral springs**

Short Sale: **No**

REO: **No**

Price/SqFt: **\$50**

Building Sq Ft: **5,000 Sqft**

Lot Sq Footage: **11,500 Sqft**

Addresson Internet: **0**

Agent Info



Jiovanny Restrepo

📞 +1 (786) 760-1077

✉️ mail@jio.realtor

+1 (786) 760-1077 - 1335 Lincoln Rd. Miami Beach, FL 33139
