

# W. PALM DRIVE

- Florida City, Florida 33034

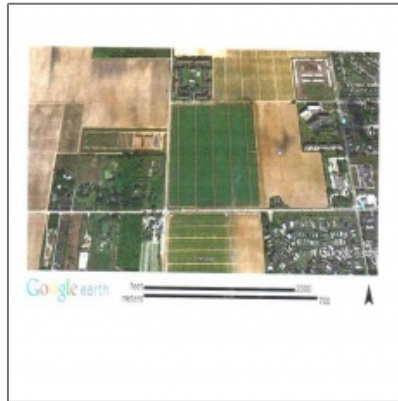

## Basic Details

Property Type:	<b>Commercial Land</b>
Listing Type:	<b>For Sale</b>
Listing ID:	<b>A2126893</b>
Price:	<b>\$8,500,000</b>
View:	<b>Garden view, other view</b>
Lot Area:	<b>871,200 Sqft</b>
Status:	<b>Active</b>

## Address Map

Country:	<b>US</b>
State:	<b>FL</b>
County:	<b>Miami-Dade County</b>
City:	<b>Florida City</b>
Zipcode:	<b>33034</b>

## Features

<input checked="" type="checkbox"/>	Water:	<b>Municipal water</b>
-------------------------------------	--------	------------------------

## Additional Information

Area:	<b>78</b>
Parcel Number:	<b>16-78-23-000-0220</b>
Tax Amount:	<b>\$972</b>
Tax Year:	<b>2014</b>
Zoning Information:	<b>90/AGRIC</b>
Elementary School:	<b>Coconut grove</b>
Middle School:	<b>Ponce de leon</b>
Senior High School:	<b>Coral springs</b>

Price/SqFt: **\$10**

Lot Sq Footage: **871,200 Sqft**

Sq Ft Total: **871,200 Sqft**

Addresson **1**

Internet:

## Agent Info

---



Jiovanny Restrepo

📞 +1 (786) 760-1077

✉️ mail@jio.realtor

+1 (786) 760-1077 - 1335 Lincoln Rd. Miami Beach, FL 33139

---