

705 NW 18th Pl

- Miami, Florida 33125

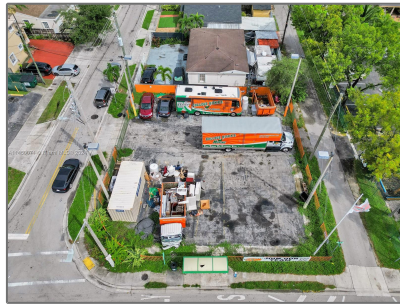
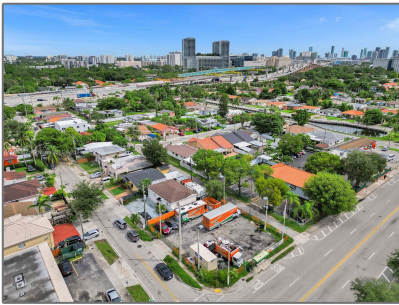

Basic Details

Tipo de Propiedad: **Commercial Land**

✓ Prop Type/Type of Building: **Commercial**

Tipo de Listado: **For Sale**

ID del Listado: **A11460071**

Precio: **\$829,000**

Vista: **Garden view, other view**

Área del Solar: **7,024 Sqft**

DOM: **428**

Complex Name: **EDENHOLME GARDENS**

Building Number: **705**

Estado: **Active**

Property SubType: **Commercial**

Address Map

País: **US**

Estado: **FL**

County: **Miami-Dade County**

Features

✓ Sewer: **Septic Tank**

✓ Building Features: **Automobile Traffic, Pedestrian Traffic, Heavy Traffic**

✓ Lot Features: **Dirt, City Location, Cleared Land, Regular Lot, Corner Location, Corner Lot, Less Than 1 Acre, Urban Area Development**

✓ Utilities: **Other, Other Utilities Available**

Additional Information

Office MlsId: **CBRE34**

✓ Listing Terms: **All Cash, Conventional**

New

1

Ciudad: **Miami**
Zipcode: **33125**
Subdivision Name: **EDENHOLME GARDENS**

Construction:
✓ Road Frontage Type: **Public Road, City/county Maintained**
Tax Annual Amount: **\$11,896**
Tax Year: **2023**
✓ Water Source: **Other**
Zoning: **6100**

Agent Info



Jiovanny Restrepo
☎ +1 (786) 760-1077
✉ mail@jio.realtor

+1 (786) 760-1077 - 1335 Lincoln Rd. Miami Beach, FL 33139