

1400 E Oakland Park Blvd

108

- Oakland Park, Florida 33334

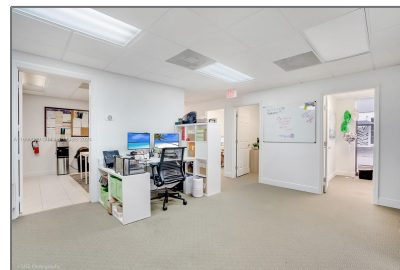
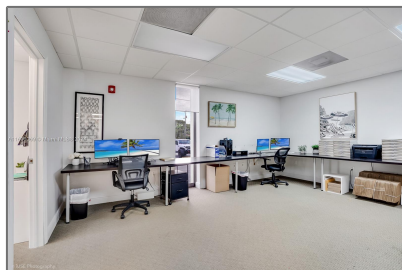

Basic [Details](#)

Property Type:	Commercial Property
Listing Type:	For Sale
Listing ID:	A11696069
Price:	\$425,000
View:	Garden view,other view
Year Built:	1972
Lot Area:	1 Sqft
DOM:	1
Building Number:	1400
Unit Number:	108
Status:	Active
Building Area:	1,031 Sqft
Property SubType:	Office

Address [Map](#)

Country:	US
State:	FL
County:	Broward County

Features

✓	Parking:	2
✓	Flooring:	Carpet
✓	Roof:	Tar & gravel roof
✓	Lot Features:	City Location
✓	Security Features:	Smoke Alarm, Smoke Detector(s), Fire Sprinkler System

Additional [Information](#)

Office MlsId:	COMP03
New Construction:	1

City:	Oakland Park	✓ Special Listing Conditions:	Sale
Zipcode:	33334	Stories Total:	2
Directions:	E. Oakland Park Blvd, east of Dixie Highway on South side.	Tax Annual Amount:	\$3,233
		Zoning:	B-1

Agent [Info](#)



Jiovanny Restrepo

+1 (786) 760-1077

mail@jio.realtor

+1 (786) 760-1077 - 1335 Lincoln Rd. Miami Beach, FL 33139