

- Lauderdale Lakes, Florida 33311

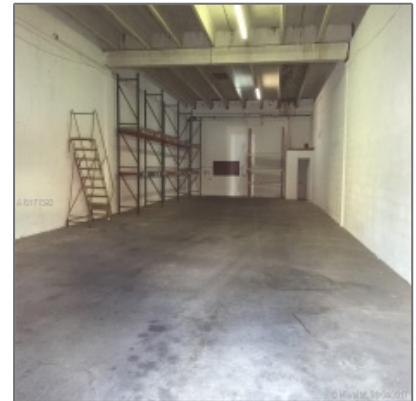

## Basic Details

Tipo de Propiedad: **Commercial Property**

✓ Prop Type/Type of Building: **Industrial**

Tipo de Listado: **For Sale**

ID del Listado: **A10171392**

Precio: **\$3**

Vista: **Garden view, other view**

Year Built: **1942**

Área del Solar: **34,800 Sqft**

Estado: **Active**

## Address Map

País: **US**

Estado: **FL**

County: **Broward County**

Ciudad: **Lauderdale Lakes**

Zipcode: **33311**

## Features

✓ Estacionamiento: **5**

✓ Flooring: **Other floors**

✓ Roof: **Other roof**

## Additional Information

Area: **3560**

Parcel Number: **494230000270**

Tax Amount: **\$245,856**

Tax Year: **2015**

Zoning Information: **B-4**

Elementary: **Coconut grove**

School:	
Middle School:	<b>Ponce de leon</b>
Senior High School:	<b>Coral springs</b>
Price/SqFt:	<b>\$0</b>
Lot Sq Footage:	<b>34,800 Sqft</b>
Addresson Internet:	<b>0</b>

## Agent Info

---



Jiovanny Restrepo

☎ +1 (786) 760-1077

✉ mail@jio.realtor

+1 (786) 760-1077 - 1335 Lincoln Rd. Miami Beach, FL 33139

---