

- Doral, Florida 33166

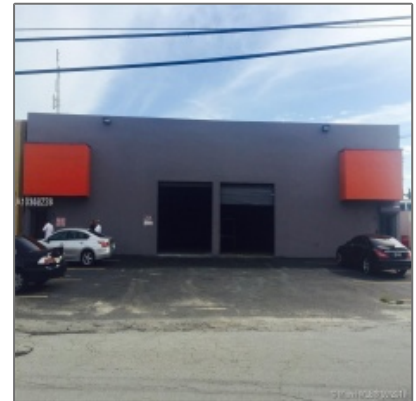

Basic Details

Tipo de Propiedad: **Commercial Property**

✓ Prop Type/Type of Building: **Industrial, Heavy manufacturing**

Tipo de Listado: **For Sale**

ID del Listado: **A10342728**

Precio: **\$575,000**

#Units: **2**

Vista: **Garden view,other view**

Year Built: **1980**

Área del Solar: **11,500 Sqft**

Estado: **Active**

Address Map

País: **US**

Estado: **FL**

County: **Miami-Dade County**

Ciudad: **Doral**

Zipcode: **33166**

Features

✓ Estacionamiento: **14, 9**

Additional Information

Area: **30**

Parcel Number: **3530220150010**

Zoning Information: **COMM/IND**

Elementary School: **Coconut grove**

Middle School:	Ponce de leon
Senior High School:	Coral springs
Short Sale:	No
REO:	No
Price/SqFt:	\$50
Building Sq Ft:	5,000 Sqft
Lot Sq Footage:	11,500 Sqft
Addresson Internet:	0

Agent Info



Jiovanny Restrepo
 📞 +1 (786) 760-1077
 ✉️ mail@jio.realtor

+1 (786) 760-1077 - 1335 Lincoln Rd. Miami Beach, FL 33139
