

1845 NW 112th Ave

- Sweetwater, Florida 33172

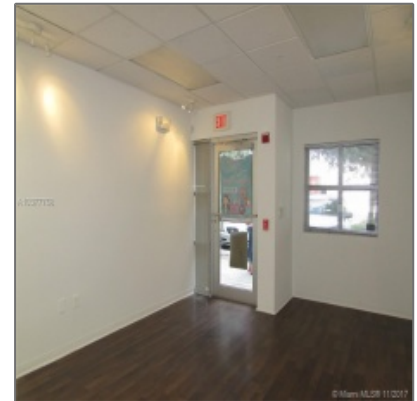

Basic Details

Tipo de Propiedad: **Commercial Property**

✓ Prop Type/Type of Building: **Office/warehouse combination, Store/warehouse combination**

Tipo de Listado: **For Sale**

ID del Listado: **A10377758**

Precio: **\$330,000**

Vista: **Garden view, other view**

Year Built: **2007**

Área del Solar: **1,319 Sqft**

Unit Number: **191**

Estado: **Active**

Address [Map](#)

País: **US**

Estado: **FL**

County: **Miami-Dade County**

Ciudad: **Sweetwater**

Features

✓ Cooling System: **Central Building A/c**

✓ Estacionamiento: **5, 9**

✓ Construction Type: **Cbs construction**

✓ Flooring: **Tile floors, Concrete floors**

✓ Water: **Public water**

Additional Information

Area: **30**

Parcel Number: **25-30-31-041-0910**

Tax Amount: **\$6,330**

Tax Year: **2017**

Zipcode:	33172	Zoning Information:	7100
Building Name:	Dolphin Park of Commerce	Elementary School:	Coconut grove
		Middle School:	Ponce de leon
		Senior High School:	Coral springs
		Lot Sq Footage:	1,319 Sqft
		Addresson Internet:	1

Agent [Info](#)



Jiovanny Restrepo
 📞 +1 (786) 760-1077
 ✉️ mail@jio.realtor

+1 (786) 760-1077 - 1335 Lincoln Rd. Miami Beach, FL 33139