

1320 SW 26th St

- Fort Lauderdale, Florida 33315

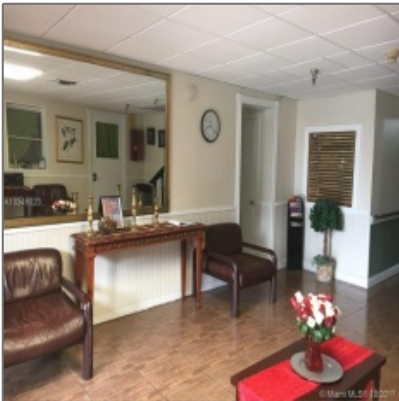

Basic Details

Tipo de Propiedad: **Commercial Property**

✓ Prop Type/Type of Building: **Commercial/residential income**

Tipo de Listado: **For Sale**

ID del Listado: **A10349020**

Precio: **\$3,500,000**

Vista: **Garden view, other view**

Year Built: **1959**

Área del Solar: **5,507 Sqft**

Estado: **Active**

Address Map

País: **US**

Estado: **FL**

County: **Broward County**

Ciudad: **Fort Lauderdale**

Zipcode: **33315**

Features

#Stories: **1**

✓ Estacionamiento

Additional Information

Area: **3600**

Parcel Number: **504221110130**

Tax Amount: **\$4,089**

Tax Year: **2016**

Elementary School: **Coconut grove**

Middle School:	Ponce de leon
Senior High School:	Coral springs
Price/SqFt:	\$636
Lot Sq Footage:	5,507 Sqft
Addresson Internet:	1

Agent Info



Jiovanny Restrepo

📞 +1 (786) 760-1077

✉ mail@jio.realtor

+1 (786) 760-1077 - 1335 Lincoln Rd. Miami Beach, FL 33139
