

350 Sevilla Ave

- Coral Gables, Florida 33134

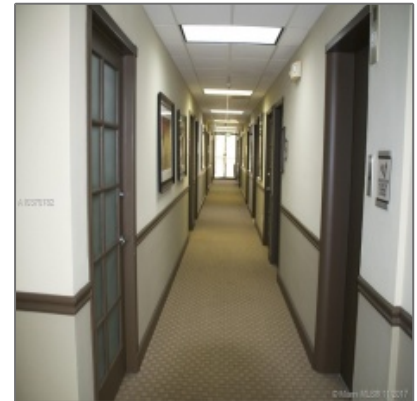

Basic Details

Tipo de Propiedad: **Commercial Property**

✓ Prop Type/Type of Building: **Commercial/residential income**

Tipo de Listado: **For Sale**

ID del Listado: **A10370782**

Precio: **\$23**

Vista: **Garden view, other view**

Year Built: **1964**

Área del Solar: **5,000 Sqft**

Estado: **Active**

Address Map

País: **US**

Estado: **FL**

County: **Miami-Dade County**

Ciudad: **Coral Gables**

Zipcode: **33134**

Features

#Floors: **2**

✓ Heating System: **Heat Pump**

✓ Cooling System: **Partially Air Conditioned**

✓ Security: **Security system**

✓ Estacionamiento: **4**

✓ Construction Type: **Concrete block construction**

✓ Flooring: **Carpeted floors**

✓ Roof: **Concrete roof**

✓ Water: **Public water**

Additional Information

Area: **41**

Parcel Number: **03-41-17-005-4760**

Tax Year: **2016**

Zoning Information: **6600**

Elementary School: **Coconut grove**

Middle School:	Ponce de leon
Senior High School:	Coral springs
Short Sale:	No
REO:	No
Lot Sq Footage:	5,000 Sqft
Addresson Internet:	1

Agent Info



Jiovanny Restrepo

☎ +1 (786) 760-1077

✉ mail@jio.realtor

+1 (786) 760-1077 - 1335 Lincoln Rd. Miami Beach, FL 33139
